

PLOT NO. 25 PT
& 26.

PLOT NO. 25 PT
&
26.

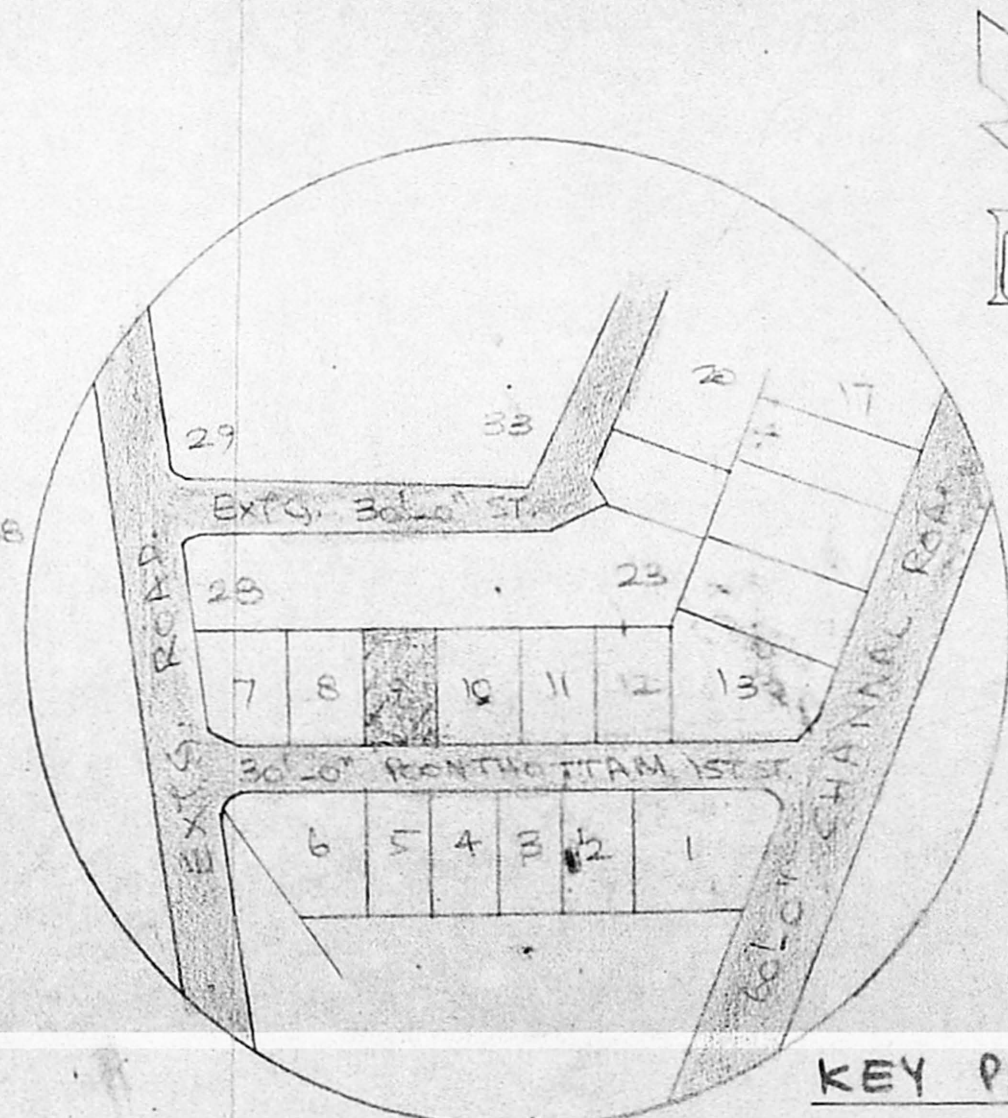
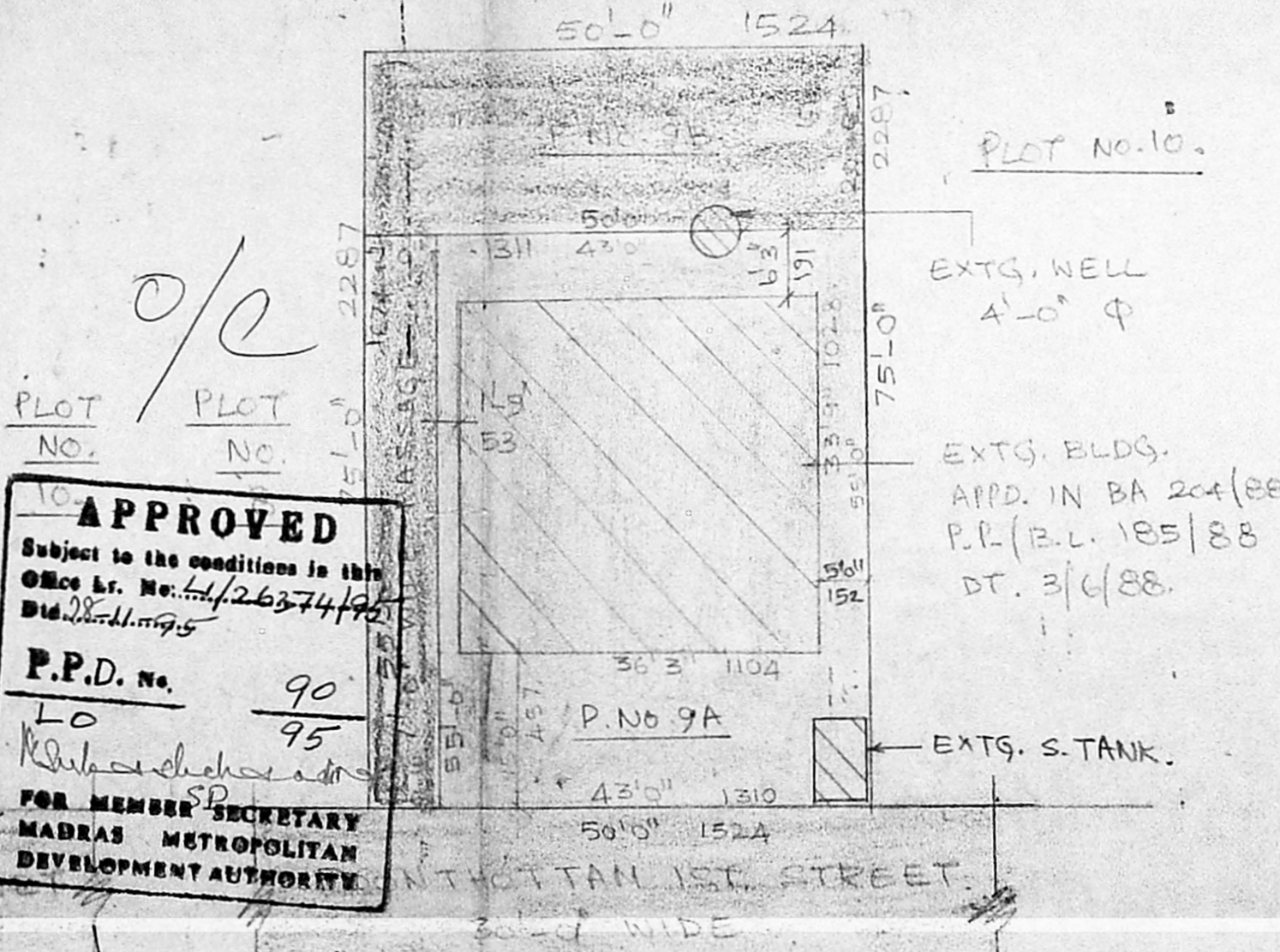
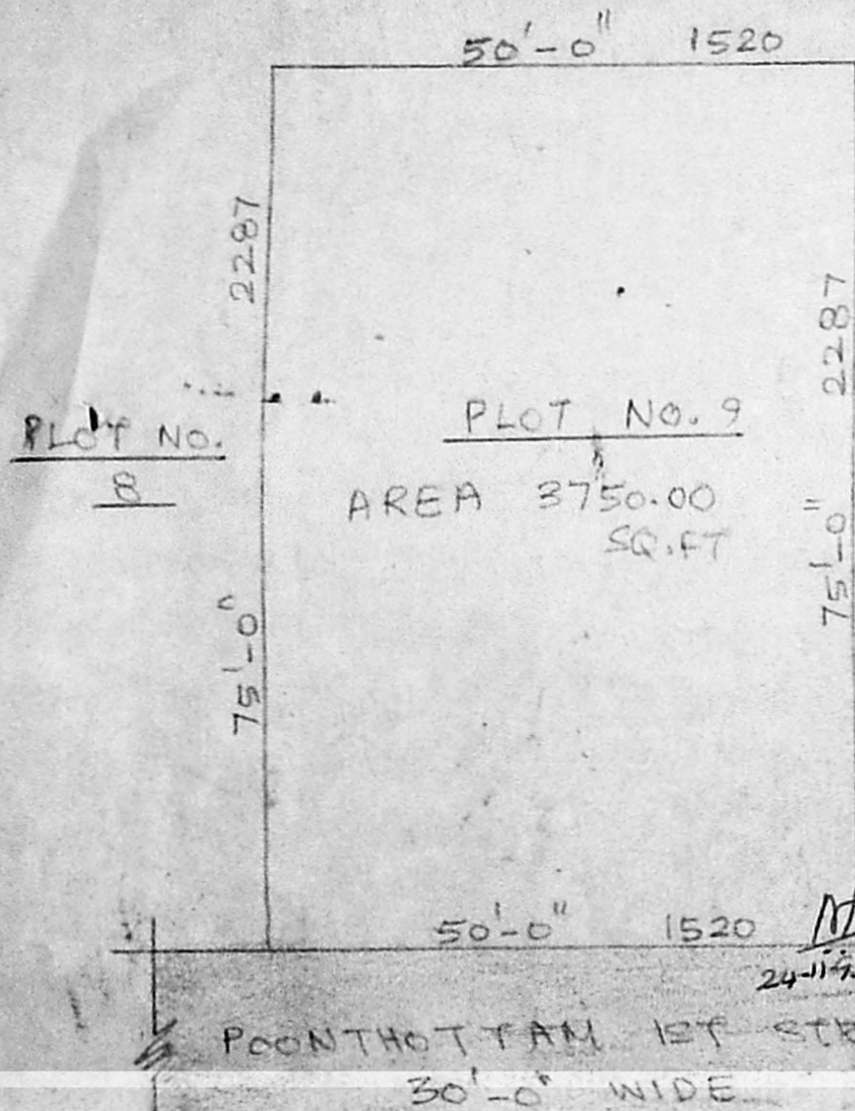

SITE PLAN OF P. NO. 9.

SUB DIVISION PLAN OF PLOT NO. 9
AS PLOT NOS 9A AND 9B.

KEY PLAN,
GANAPATHY PURAM
(NOT TO SCALE)
APPD. IN D.T.P./No. 192/61.

APPROVED
Subject to the conditions in this
Office Lt. No. 41/26374/95
Dtd. 28.11.1995
P.P.D. No. 90
LO 95
FOR MEMBER SECRETARY
MADRAS METROPOLITAN
DEVELOPMENT AUTHORITY

SITE PLAN SHOWING THE PROPOSED SUB-DIVISION OF PLOT NO. 9 AS 9A AND 9B, POONTHOTTAM 1ST STREET, GANESAPURAM IN S. No. 55/1B OF NANGANALLUR VILLAGE, ALANDUR MUNICIPALITY, SAIDAPET TALUK.

EXTENT	SQ. FT.	SQ. M.
P. NO. 9A	2365.00	219.71
PASSAGE	385.00	35.77
P. NO. 9B	1000.00	92.90
P. NO. 9	3750.00	348.38

COLOUR INDEX
⊙
⊙
⊙
○

SIGN. OF OWNERS.
Vandurangan.
J. J. J. J.

P. G. GINIESAN, D.C.E.
DEPT. D SURVEYOR.
AMBATUR AND ALANDUR MUNICIPALITY
PARALLEL BUILDERS.
CONSULTING ENGINEERS AND CONSTRUCTORS
No. 118, Upstairs, Karunecgar St.
Adambakkam, Madras-88.
LICENSED SURVEYOR.

SCALE: 1" = 16'-0" (1:200)